

**TOWN OF GRAND ISLAND
PROPOSED ZONING DISTRICTS
FOR TOWN CENTER**

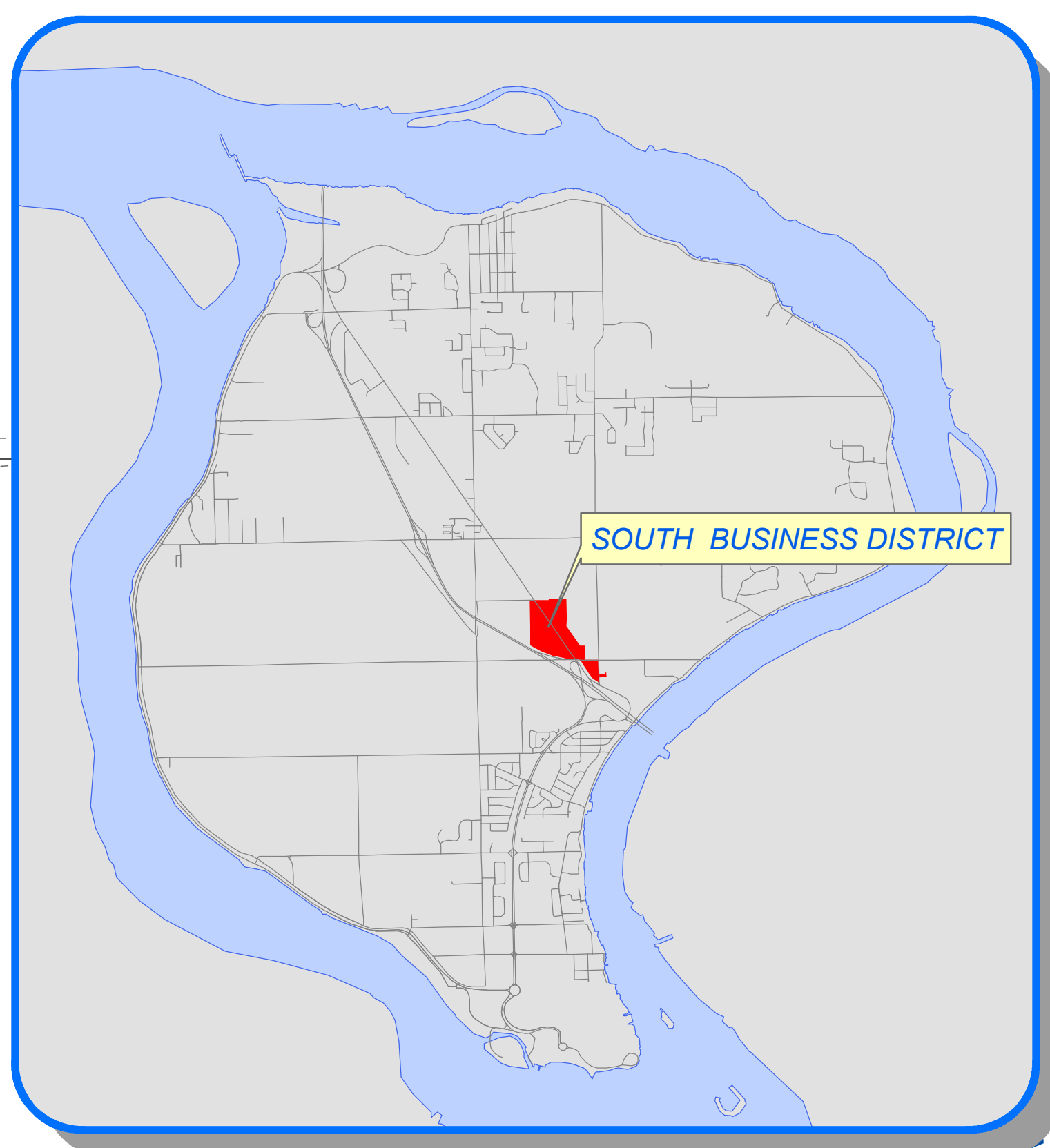
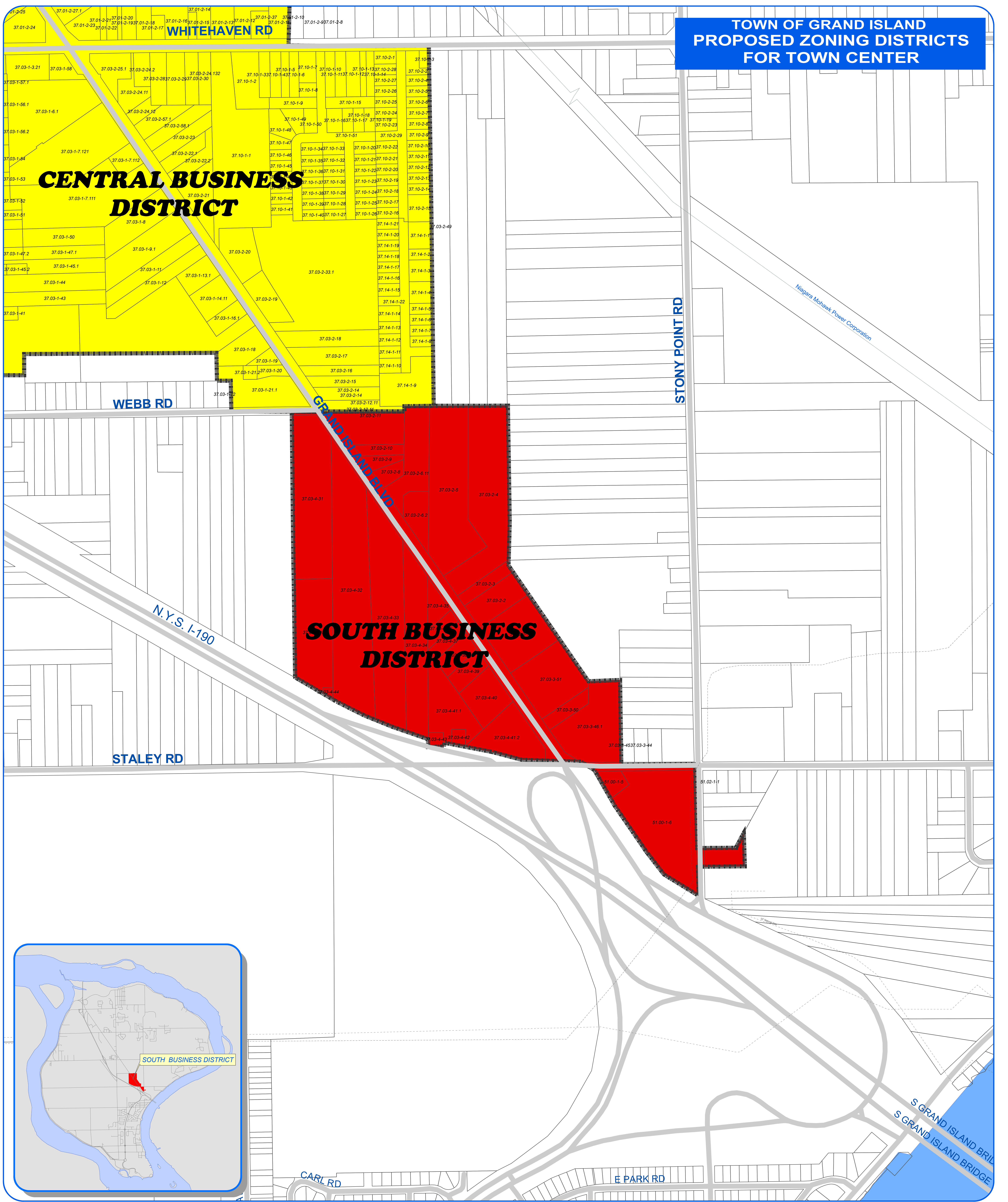

0 175 350 700 Feet

MAP PREPARED BY THE TOWN OF GRAND ISLAND ENGINEERING DEPT.
 2255 BASELINE ROAD,
 GRAND ISLAND, NEW YORK, 14072
 PH. (716-773-9600 x635) WEB ADDRESS: WWW.GIGOV.COM

Legend

- SOUTH BUSINESS DISTRICT
- GI PARCEL 2008

